KARMANIA HOSPITAL
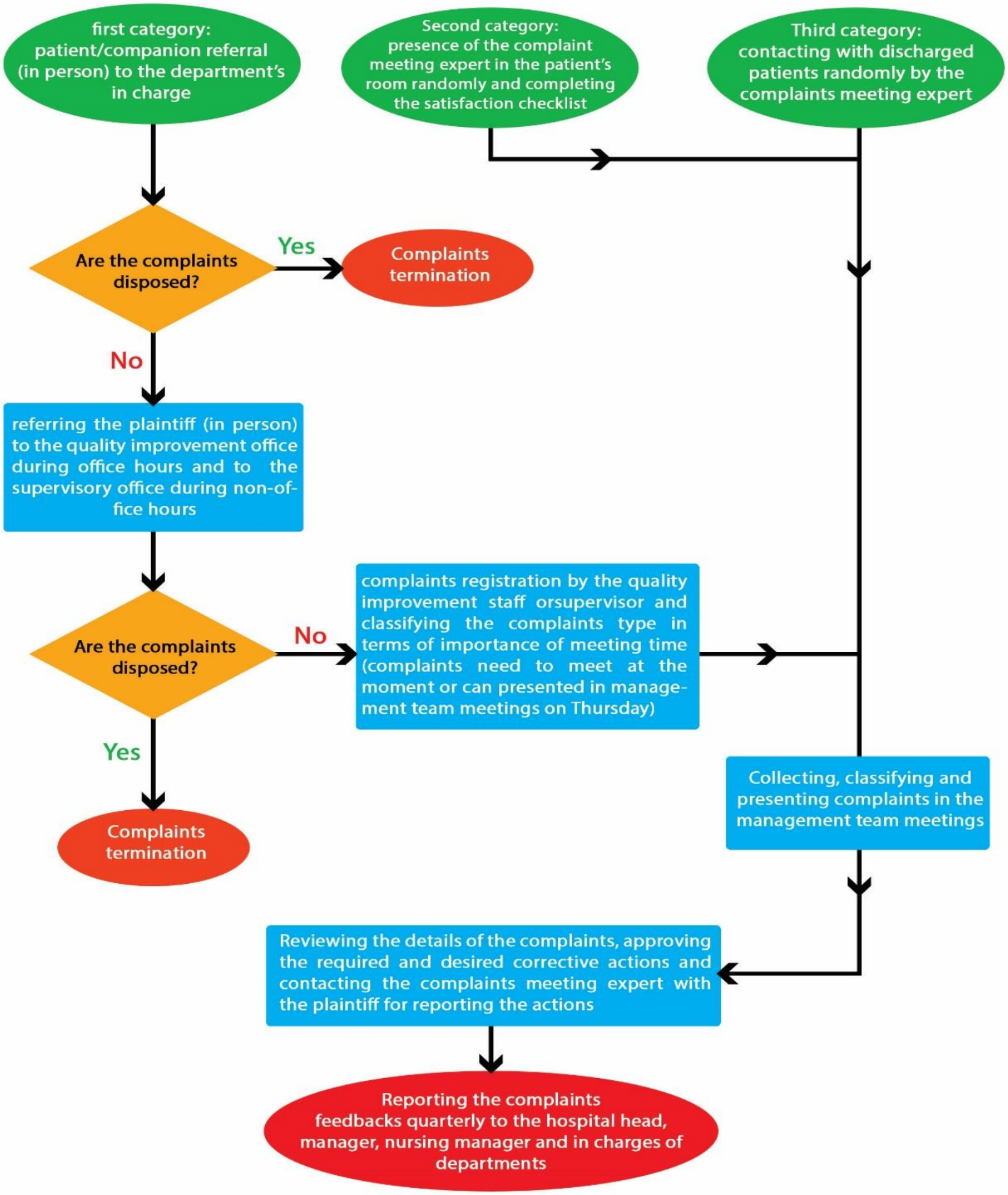
"Complaints, criticisms and suggestions meeting process"
during hospitalization and after discharge